

- 3/4" Drywall
- 1/2" Insulation
- 2x4 Studs 16" o.c.
- 1/2" Thermax Insulation
- R-12 Fiberglass Insulation
- 3/4" To 6" Flaring
- 2x4 Studs 16" o.c.
- 2x6 sill - sill courses
- 3x10 x 6" o.c. Foundation Pilts
- 15" Shearwall
- 3/4" Drywall
- 10" concrete block
- 1/2" Insulation on ground
- 2 - 5" rebar
- 18" x 8" concrete foundation

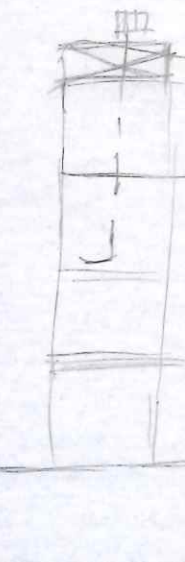

Move Electrical Meter to New location

Existing Window

Existing 200 amp electrical panel

1 1/2" DRYWALL FROM FLOOR TO ROOF

Existing Garage

Close Garage Patch

Existing Window

FLASHING

Crawl Space

MIN. STOOP 3'x3'

Patio 12'x12'

28'6"

2'6"

Family Room

Registers 2" size

Sub floor

with top 2" ins.

26'6"

28'0"

26'6"

26'0"

26'0"

26'0"

26'0"

26'0"

26'0"

26'0"

26'0"

26'0"

26'0"

Move H/W back to here

Wainscot Panel

Note: Increase width to 25'10" instead of 25'10"  
Make Family Room 15' wide instead of 14' - "

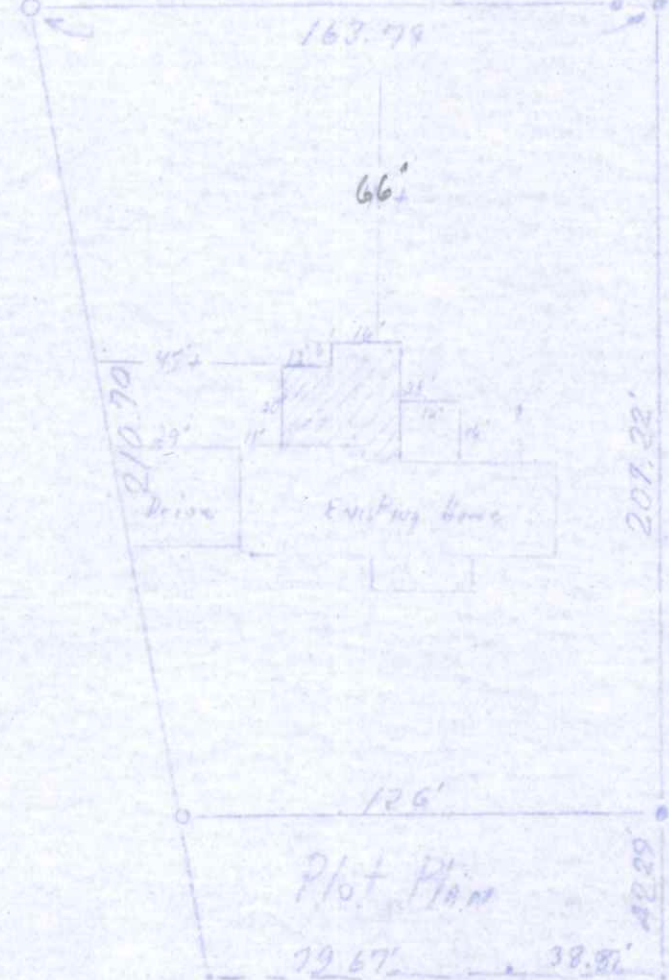

ENGR. DEPT COPY

Mr. + Mrs. John Small  
1630 RIVERVIEW AVE  
Napoleon, Ohio 44069  
Kable Builders & Supply Co.  
Rt. #4 - Delaware, Ohio  
Scale 3/4" = 1'-0" Date 3/23-58